JOSHUA WELLINGTON ANDREA MELANIE

LEGACY

image

#07

EREDITS

CODENAME:

特种部队

LEAD OPERATIVES:

JOSHUA WILLIAMSON

ANDREA MILANA

LEE LOUGHRIDGE

RUS WOOTON

COVER SUPPORT:

TOM REILLY

KAEL NGU

ALAN QUAH

JEFF SPOKES

HOMARE

DERRICK CHEW

ANDREA MILANA & ANDRES JUAREZ

IVAN TALAVERA

GROUND SUPPORT:

BEN ABERNATHY

ANDRES JUAREZ

ASHBY FLORENCE

REWARD:

Kitten:Mistoffolo

SPECIAL THANKS TO HASBRO & ID LANE
ERIN ROSE JOHNSON, LINDA LEE & TAYLA REO
FOR THEIR INVALUABLE ASSISTANCE

DON SCHERER ENTERTAINMENT
ROBERT KIRKMAN CHAIRMAN
DAVID ALPERT CEO
SEAN MACKIEWICZ SVP, PUBLISHER
ANDRES JUAREZ CREATIVE DIRECTOR, EDITORIAL
ANUNI SINGH VP, BRAND, EDITORIAL
SHANNON MCCRAW
SENIOR PUBLIC RELATIONS MANAGER
ALEX ANTONE EDITORIAL DIRECTOR
BEN ABERNATHY EXECUTIVE EDITOR
NACHIE MARSHAM SENIOR EDITOR
BLAKE KOBASHIGAWA
SENIOR DIRECTOR, BUSINESS DEVELOPMENT, EDITORIAL
JILLIAN CRAB ASSOCIATE ART DIRECTOR, EDITORIAL
ASHBY FLORENCE PRODUCTION ARTIST
RICHARD MERCADO PRODUCTION ARTIST
ALEX MARCELI
DIRECTOR OF BRAND, EDITORIAL
EV CLEMENTS
BRAND SPECIALIST, EDITORIAL
ANNA GEORGE
BRAND COORDINATOR, EDITORIAL
GREG FOREMAN SENIOR CROWDFUNDING MANAGER
DAN PETERSEN
SENIOR DIRECTOR, OPERATIONS & EVENTS
FOREIGN RIGHTS & LICENSING INQUIRIES:
FOREIGNLICENSING@SKYBOUND.COM
SKYBOUND.COM

IMAGE COMICS, INC.
ROBERT KIRKMAN CHIEF OPERATING OFFICER
ERIK LARSEN CHIEF FINANCIAL OFFICER
TODD MCFARLANE PRESIDENT
MARC SILVESTRI CHIEF EXECUTIVE OFFICER
JIM VALENTINO EXECUTIVE VICE PRESIDENT
ERIC STEPHENSON
PUBLISHER / CHIEF CREATIVE OFFICER
NICOLE LAPALME VICE PRESIDENT OF FINANCE
LEANNA CAUNTER ACCOUNTING ANALYST
SUE KORPELA ACCOUNTING & HR MANAGER
ALEX COX DIRECTOR OF DIRECT MARKET SALES
MARGOT WOOD
VICE PRESIDENT OF BOOK MARKET SALES
CHLOE RAMOS
BOOK MARKET & LIBRARY SALES MANAGER
KAT SALAZAR VICE PRESIDENT OF PR & MARKETING
DEANNA PHELPS MARKETING DESIGN MANAGER
JIM VISCARDI
VICE PRESIDENT OF BUSINESS DEVELOPMENT
LORELEI BUNJES
VICE PRESIDENT OF DIGITAL STRATEGY
EMILIO BAUTISTA DIGITAL SALES COORDINATOR
DIRK WOOD
VICE PRESIDENT OF INTERNATIONAL SALES & LICENSING
RYAN BREWER
INTERNATIONAL SALES & LICENSING MANAGER
DREW GILL ART DIRECTOR
HEATHER DOORNINK VICE PRESIDENT OF PRODUCTION
IAN BALDESSARI PRINT MANAGER
MELISSA GIFFORD CONTENT MANAGER
DREW FITZGERALD CONTENT MANAGER
ERICA SCHWARTZ SENIOR PRODUCTION ARTIST
WESLEY GRIFFITH PRODUCTION ARTIST
RICH FOWLKS PRODUCTION ARTIST
JON SCHLAFMAN PRODUCTION ARTIST
IMAGECOMICS.COM

G.I. JOE #7, MAY 2025. PUBLISHED BY IMAGE COMICS, INC. OFFICE OF PUBLICATION: PO BOX 14687, PORTLAND, OR 97293. G.I. JOE AND HASBRO AND ALL RELATED TRADEMARKS AND LOGOS ARE TRADEMARKS OF HASBRO, INC. ©2025 HASBRO. IMAGE COMICS AND ITS LOGOS ARE REGISTERED TRADEMARKS AND COPYRIGHTS OF IMAGE COMICS, INC. ALL RIGHTS RESERVED. NO PART OF THIS PUBLICATION MAY BE REPRODUCED OR TRANSMITTED IN ANY FORM OR BY ANY MEANS (EXCEPT FOR SHORT EXCERPTS FOR REVIEW PURPOSES) WITHOUT THE EXPRESS WRITTEN PERMISSION OF IMAGE COMICS, INC. ALL NAMES, CHARACTERS, EVENTS AND LOCALES IN THIS PUBLICATION ARE ENTIRELY FICTIONAL. ANY RESEMBLANCE TO ACTUAL PERSONS (LIVING OR DEAD), EVENTS OR PLACES, WITHOUT SATIRIC INTENT, IS COINCIDENTAL. DIGITAL EDITION

"KB, 112是
谁是Ari?"

霍克上校，我把从你的旧办公室搬到你的新办公室的所有东西都整理好了。
有一份旧文件好像放错地方了。它被涂改过。
不过有一页纸上出现了几次夜袭队的字样…

那是我以前的一个没落地的项目。
是你我共事之前的事，封面女郎。没什么好操心的。

我来处理这些额外的文件吧。
你去看看公爵？看看他从和眼镜蛇指挥官的战斗中恢复得咋样了。
我自己来处理…

不管任务有多危险。

你会让我活得更舒坦。

这房子是维克多·福雷的，他是一系子钱太多的老混蛋里的一个精选。

他不乐善好施，他守财如命。

我的任务是拿到他最近拥有的一件抢手货。

他的守卫堪称典范。他没选什么廉价雇佣兵。

这些人都是花大价钱请来的坏蛋。

长期轮班。两人一组打配合。后援随时待命。90秒出号。

偷偷接近他们几乎是不可能的。

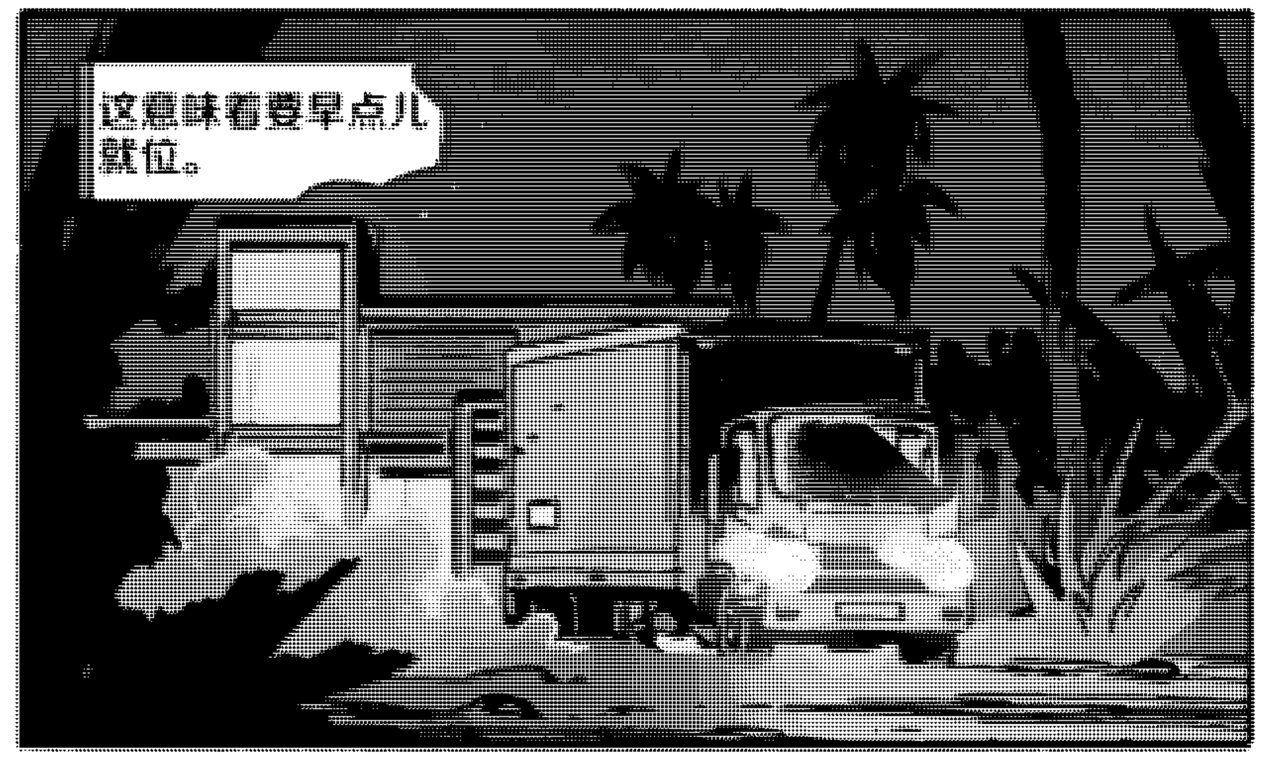

[1]达克罗尼亚（Darklonia），虚构的国家，取反英国人为军火商迪斯特罗（Destro）。

在那片海滩上待了三天。值了。

猎击收集不同时代的旧武器。

他不会知道是什么闯进了他的房子，偷走了他的新玩具。

我更喜欢丛林。躺在灌木丛里。但是这种活儿现在已经很少了。

上面希望我留下来，去当一名教官。

但是我的技能是我的，而且只属于我。

一旦你开始教人，你就是在教你的替代品。

而我还没准备好退休。

前面上钩是475号盒子……

WHERE ARE...

为什么没有
回音？
我到底怎么
把他给放丢？

SQUEAK SQUEAK

——别急别急
——我干的——

哎哎……

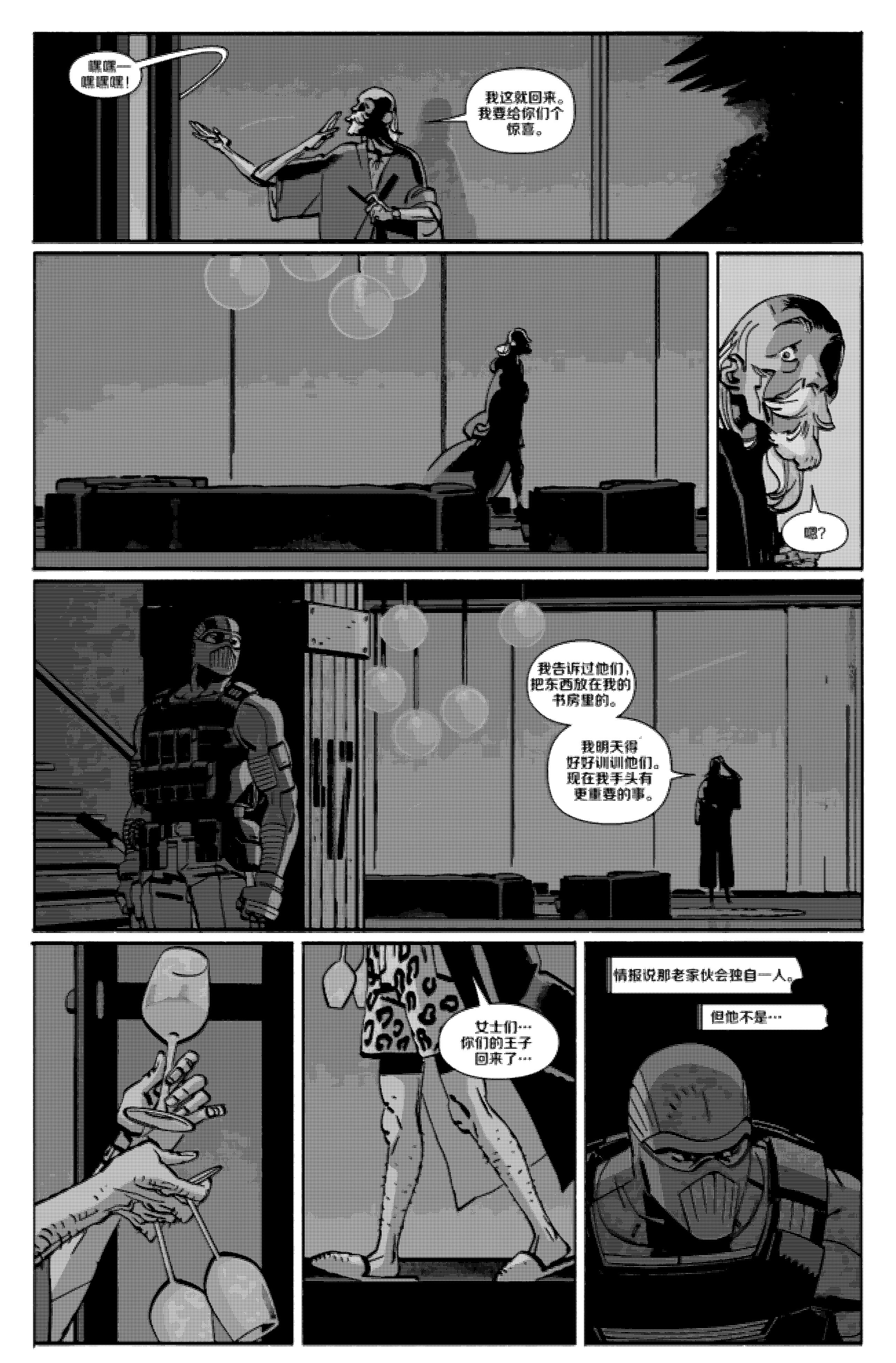
嗯嗯——
嗯嗯嗯！
我空间回来。
我要给你们个
惊喜。
嗯？
我告诉过他们，
把东西放在我的
书房里的。
我明天得
好好训训他们。
现在我手头有
更重要的事。
女士们…
你们的王子
回来了…
情报说那老家伙会独自一人。
但他不是…

而我也一样。

那些女人是平民。

不能有平民伤亡。

我从未没有这么马虎过…

而我现在还没开始呢。

我刚刚接收到
这个任务
有点乱。
我以为这会
很容易…

这是我犯的第一个错误。

女士们。
KANG
聚合结束！快跑！
你们特别把它跟什么拴上了？！

我的房子？！

我的守卫在哪？！

救命！

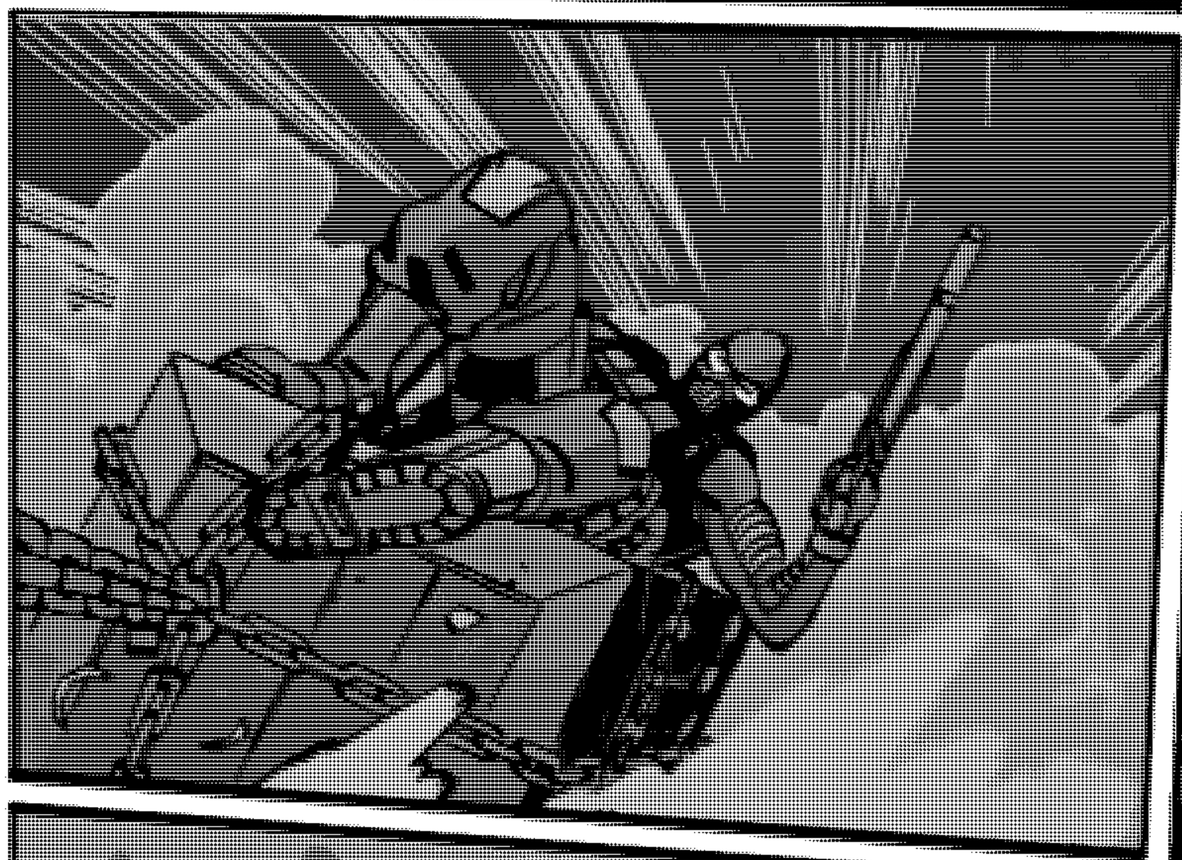

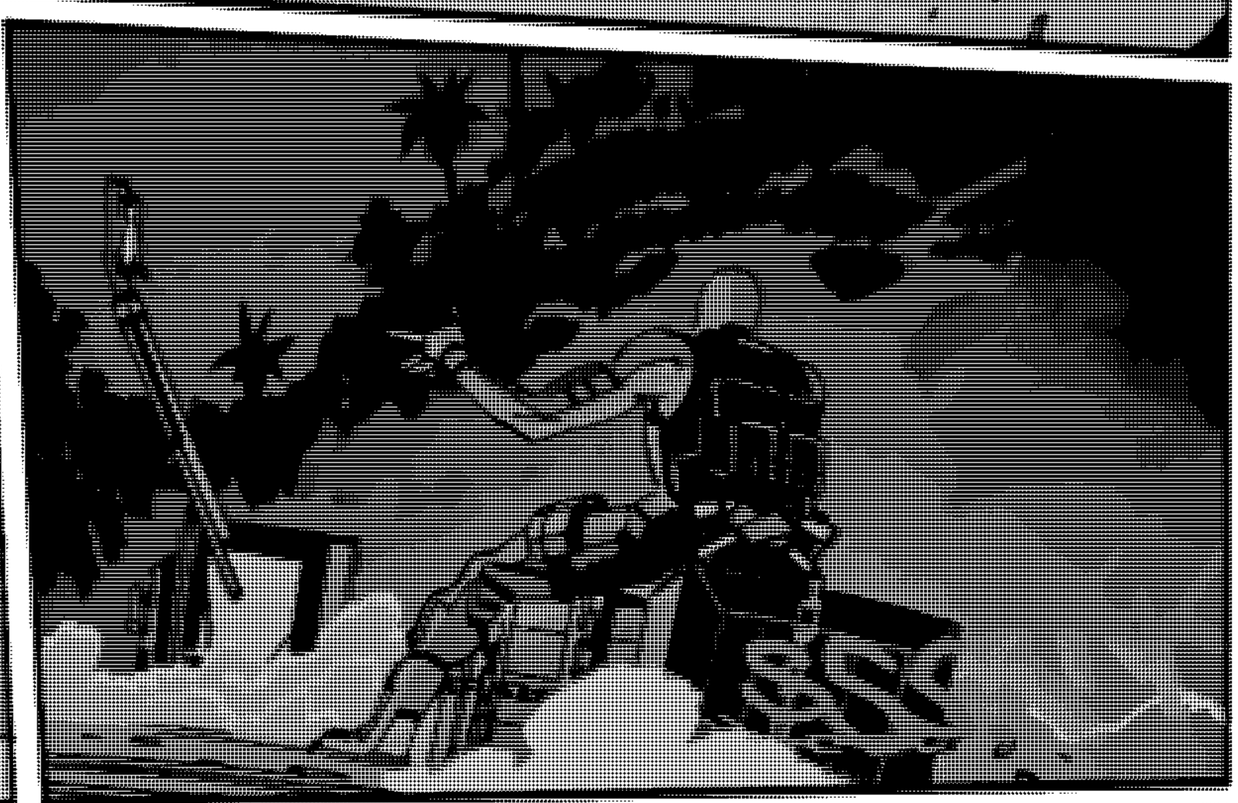

现在我得找个法子
把你带回见地…

糟糕了。我要喜欢他们手上只有老掉牙的武器的样子。
我要来的最后一次任务来证明我是谁。
我只是没想到这是我最后一次执行任务。

[1]桥头堡（Beach Head），本名：韦恩·R·斯尼登（Wayne R. Sneeden）；一般设定为：特种部队/G. I. Joe成员，游骑兵。

下回
多点力气
吧！

[1]血猎犬（Blood Hound），由布拉德少校（Major Bludd）所创造的基因改造人类。

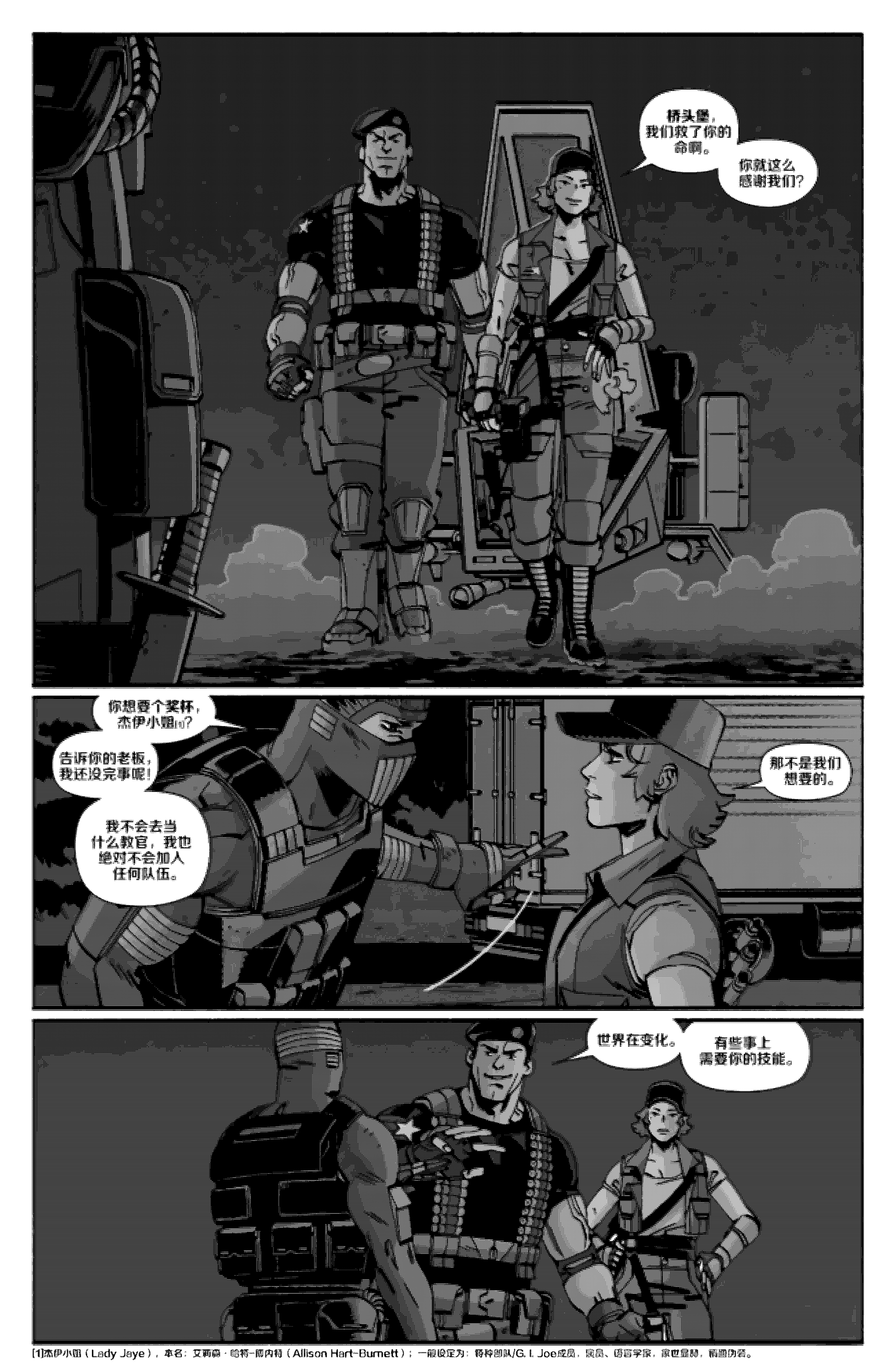

[1]杰伊小姐（Lady Jaye），本名：艾莉森·哈特-博内特（Allison Hart-Burnett）；一般设定为：特种部队/G. I. Joe成员，观察、语言学家，家世显赫，情报分析。

[1]火石（Flint），本名：达希尔·R·菲尔伯恩（Dashiell R. Feirebom）；一般设定为：精神团队/G. I. Joe成员，飞行员、学霸。

我们不应
现身出降。

STRAIGHT SHOOTERS

DIRECT ALL CORRESPONDENCE TO: GIJOE@SKYBOUND.COM

EPIC! That's the only word to describe this killer issue...Beach Head! Bludd! Night Force! And the amazing Andrea Milana and Lee Loughridge joining us for an arc... but maybe the most mind-shattering part of this issue?! It's the debut of our new letter column title, STRAIGHT SHOOTERS! (Thanks to reader John Burkhart!). Joining me in the trenches is writer Joshua Williamson!

HELLO! HELL YEAH, BEACH HEAD! And what was that on the last page? What does that mean for Night Force?! This was the first of a few standalone issues that we'll be doing in our run on G.I. JOE. Sometimes they will introduce new characters, or to spotlight a particular story, but I promise you they will never feel like filler. They will always matter to the uber narrative we're telling in G.I. JOE.

And a nice welcome back to Andrea. After the COBRA COMMANDER series, I knew I had to work with him again, so he's taking over for the next arc. Tom will be back for our next epic and wild story arc.

I hope you enjoyed this issue and are curious where we're going with all of this.

Team Joe,

I've been avidly collecting each issue from the Energon Universe and have been enjoying most of them tremendously.

I've been a little lost with the Joe title because even though I've been around since their comic run in the 1980s, I've just never followed any of their appearances on TV, in the movies or in any of their different comic titles. So, I have no useful understanding of these characters outside of what's been on these pages.

As a result, the impact of the apparently big, significant meeting of Duke and Cobra Commander at the end of issue #5 was missed by me. I mean, the big splash page gave me a hint that something else was going on there but it wasn't clear what. And the death of Rock 'n' Roll in issue #1 might as well have been Random Soldier #7.

But that's okay. There's enough other fun stuff going on that I'll keep reading. Hopefully as this title's history builds, it will be less reliant on everything that has come before.

Thanks,
Steve
Memphis, TN

I'm glad you're enjoying the series, and the larger Energon Universe, Steve, and I hope over the course of the book you become really connected to this wonderful cast of characters...so when we kill someone next time,...it'll have a deeper resonance! Heh heh...

Also, my question for you was did you start with G.I. JOE #1, or with the DUKE and COBRA COMMANDER mini-series? Glad you're having fun with it!

Dear Energon Universe,

Thank you, Thank you, THANK YOU!

I've been a Joe fan ever since issue 40. I grew up an 80s kid with the majority of my focus on Joe's and Transformers. The idea of all my favorite toys, except M.A.S.K. lol, (I can't be the only one who sees how perfect they fit into the EU) would have blown my young mind!

Hope you read our FCBD special that came out right before this issue did!

You guys got me back into my lcs every week, almost. Patiently waiting on that 4th title we all want!!! I haven't done that since the Devil's Due take and more importantly I haven't looked this forward to the next issue since I was a child and that's priceless!

CC #1 got my attention but I still was meh about the whole universe. By the end of the Destro run I found myself totally in and got as many back issues and volumes to 'catch up' with VR n' TF.

I love everything guys are doing! It's like you've taken all the things we loved about the og comic, and mixed it with the exceptional artwork and stunning covers that I loved about Devil's Due. I enjoy using comics for backgrounds in my toy collection! I really love the full page panels especially the horizontal ones. The last page of G.I. Joe #1 is in my opinion is the best, as good as, if not, better than any cover!!

Tom and Jordie totally nailed that last page. We should have used that for a later cover reprint. Glad you liked it so much.

I just finished reading the entire universe again and I was so impressed on how much stuff I caught the second time around. You guys got me looking for hints and Easter eggs everywhere and I love it. Oh and as a big Dinobot fan I'm going to wait patiently for their intro. There's so many ways they could fit in, maybe in the Joe book???

In short, you all should be very proud because me and apparently everyone else think you rule! I can't wait to see what comes next.

Sincerely,
Scott Dawson

Dude, I would LOVE to get the Dinobots in here. That would be a blast. Those were some of my favs Transformers when I was a kid. Thank you for an awesome letter. Glad you're enjoying it and that Cobra Commander caught your attention.

Dear Skybound G.I. Joe team,

Absolutely loving the G.I. Joe run from Skybound, the little easter eggs such as Energon and nods to Autobots and Decepticons thrown in are great as well as the main story!

I love the different looks that we are seeing some of the characters have in the series, a standout was Ripper in his Cobra uniform in issue #4! If I can make a request, Big Boa is probably my all-time favourite character in the G.I. Joe lore, can we get Big Boa, Croc Master and Raptor in the Energon Universe?

I love those characters and have plans for all of them. I think you'll be happy. It's just going to take some time, as I want to make sure we get them introduced in the best way possible and never rush it.

I personally also love to see Stardustor make an appearance! (I'm basically looking at my Classified collection and making a wish list of characters I'd like to see arrive in the Energon Universe!)

That's pretty much what I do, too. I'll sometimes just stand in front of the shelves of Classified figures that I have and see if any cool ideas pop up while I look at the awesome toys.

Keep making fantastic comics!

Lots of love and support from the UK,

Yooooooo Joe!
Mark from London, UK

Thank you for writing in and supporting our series! You have a great list of favs there--I can tell you that you'll see ONE of them soon...but WHO?!

Hi G.I. Joe Team,

I really enjoyed the action and dialogue of issue 5. G.I. JOE is really too big for a single, 20-page monthly comic, but the brevity does keep the story feeling explosive!

Issue 5 also showed us that Destro's troops make Imperial Stormtroopers look like marksmen...(OK, had Destro's men mowed down Duke and his team and ended the series...that would've been bad for the story!)

I enjoyed Destro's understated reaction to the Baronness: after he'd singled her out to torture, something in their eye contact softened Destro, and he changed his approach (only for Duke to distract everybody with Clutch's intervention_the story did leave it a bit vague how Duke guessed that Clutch was not only in the room, but perched inside a H.I.S.S. gun. However, the turn of events made for a better story, so I won't worry about it). Duke has already convinced me that he's some kind of sorcerer (in a good way!).

Duke is a wild man. Ever since he saw Starscream he's been a bit more impulsive and more of a "man of action" than ever before. He takes way more risks than before. We're still telling the story of how he becomes the classic leader we all know and love.

It's been interesting to see the different reactions to Baroness and Destro meeting for the first time. Was it a softening in his eyes? Or did Destro see a challenge?

I also enjoyed Duke and Baroness' repartee. Duke is clearly a sort of fanatic (I think Baroness is, too, but she likes to think of herself as a cold-headed professional).

Tim H.
Colorado Springs

20 pages creates a much faster paced issue, for sure. I have no room for any fat, everything has to keep moving and be short and sweet. I feel like it creates an awesome action and adventure comic.

And that's a wrap, folks! Join us back here next month as Baroness and Cover Girl head to Paris with a few days to kill...and keep the letters coming, we want to hear from you!

-Ben

GIRL'S TRIP! With some special guests. The last few issues have been a lot of action, and we're not letting our foot off the gas just yet, but the next few issues will have a bit more character bits and scenes than we've had recently. You're in for a treat! As always thank you for reading and writing in! YO JOE!

-Josh

EXPERIENCE THE ENTIRE UNIVERSE

IN NEW COLLECTIBLE HARDCOVERS!

Also available, special covers exclusive to comic shops!

"The best comic universe on the market right now."
- GRAPHIC POLICY

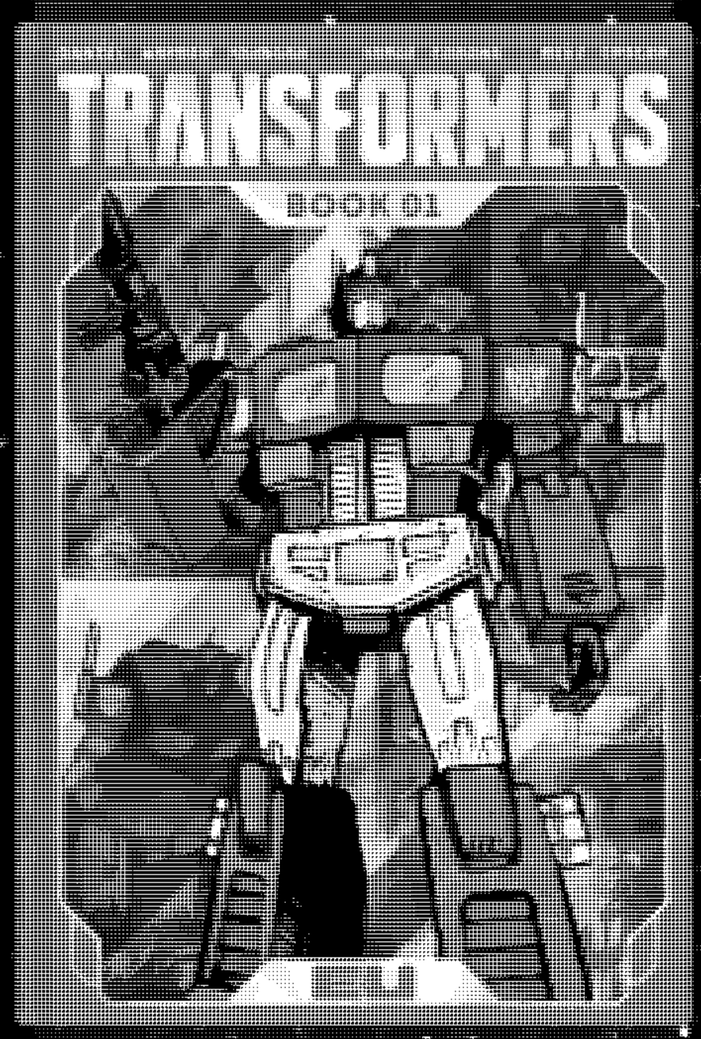

AVAILABLE NOW

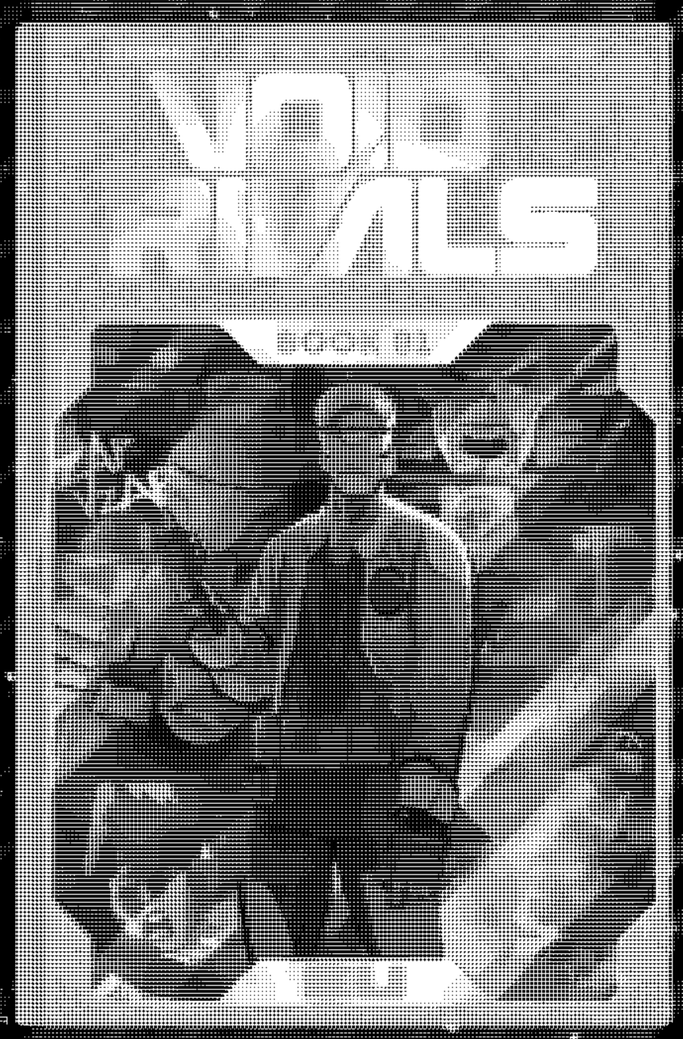

AVAILABLE NOW

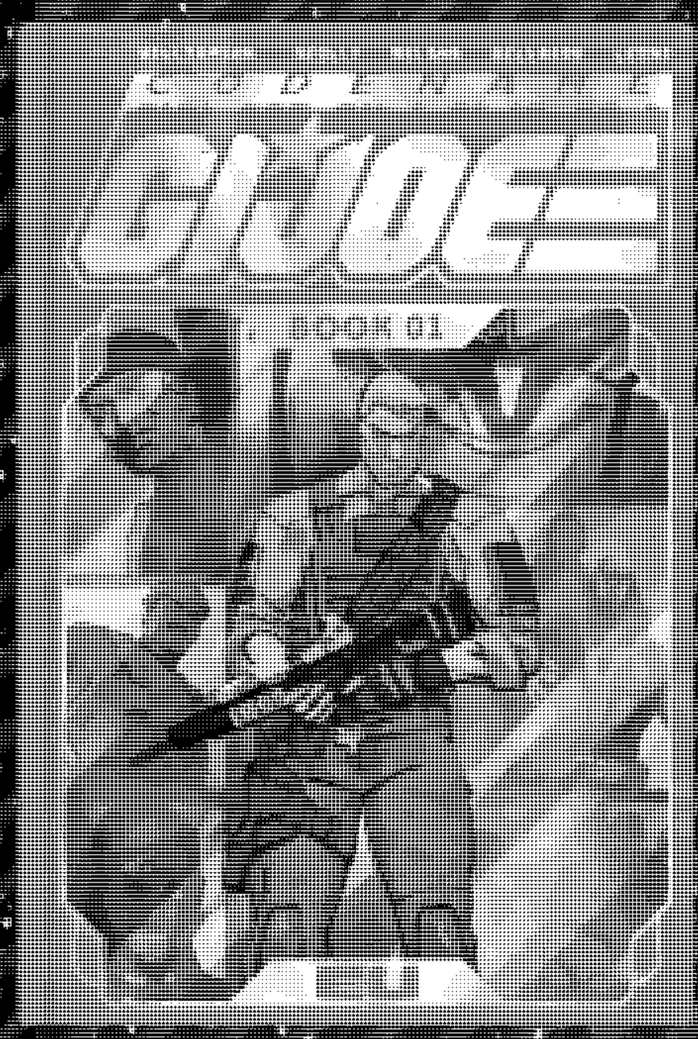

AVAILABLE JUNE 2025

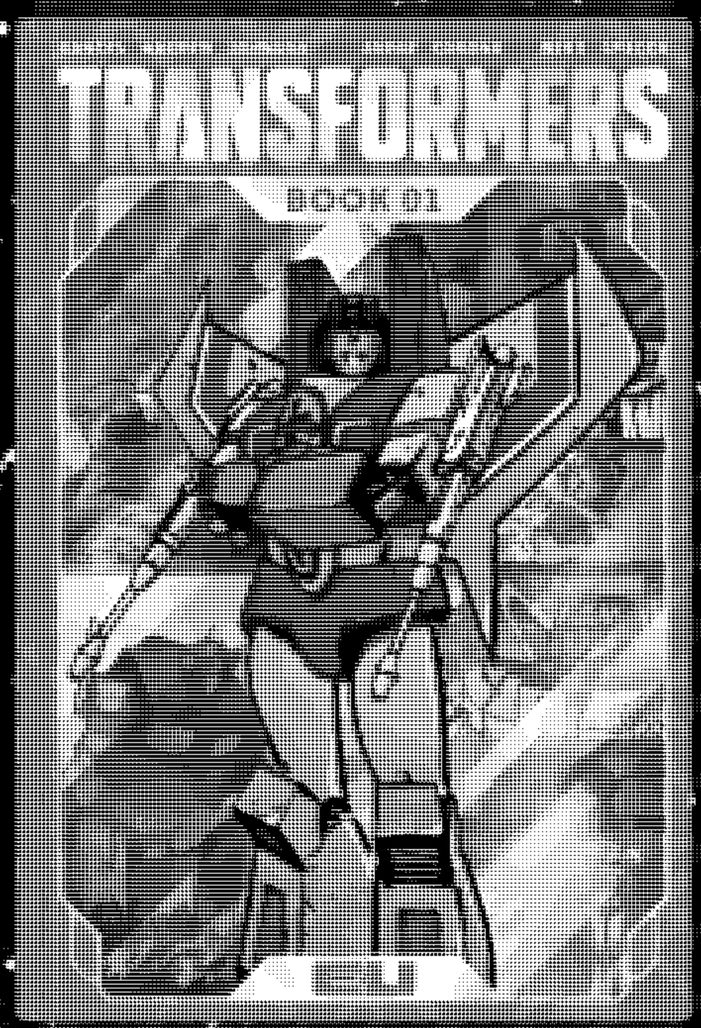

BOOK ONE DM EXCLUSIVE HC
AVAILABLE NOW

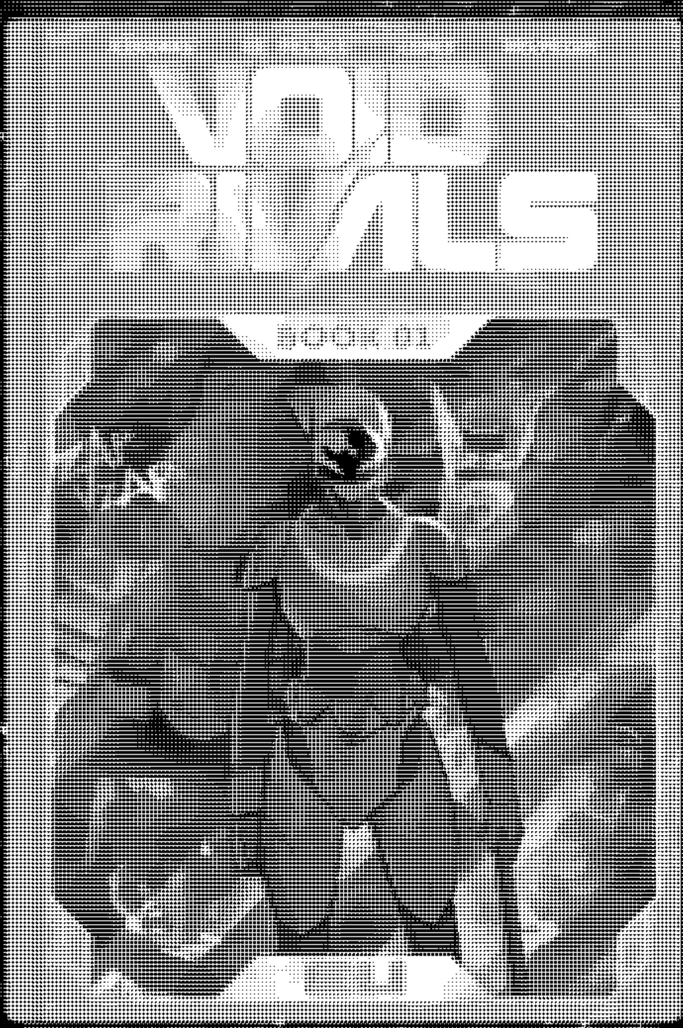

BOOK ONE DM EXCLUSIVE HC
AVAILABLE NOW

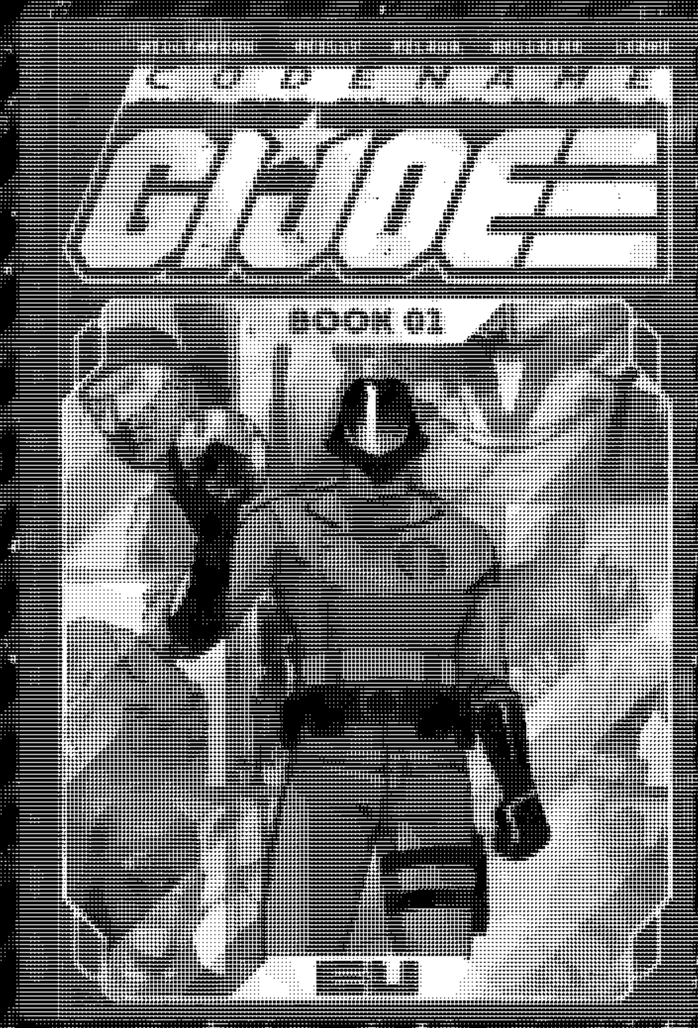

BOOK ONE DM EXCLUSIVE HC
AVAILABLE JUNE 2025

skybound.com | @skyboundent | @skyboundent

G.I. JOE, TRANSFORMERS, YO JOE RIVALS and HASBRO and all related marks and logos are trademarks of Hasbro, Inc. ©2025 Hasbro. All rights reserved. SKYBOUND and all related images are owned by Skybound, LLC. IMAGE COMICS and all related images are owned by Image Comics, Inc. All rights reserved.

EXPLORE THE ENTERTAINMENT UNIVERSE

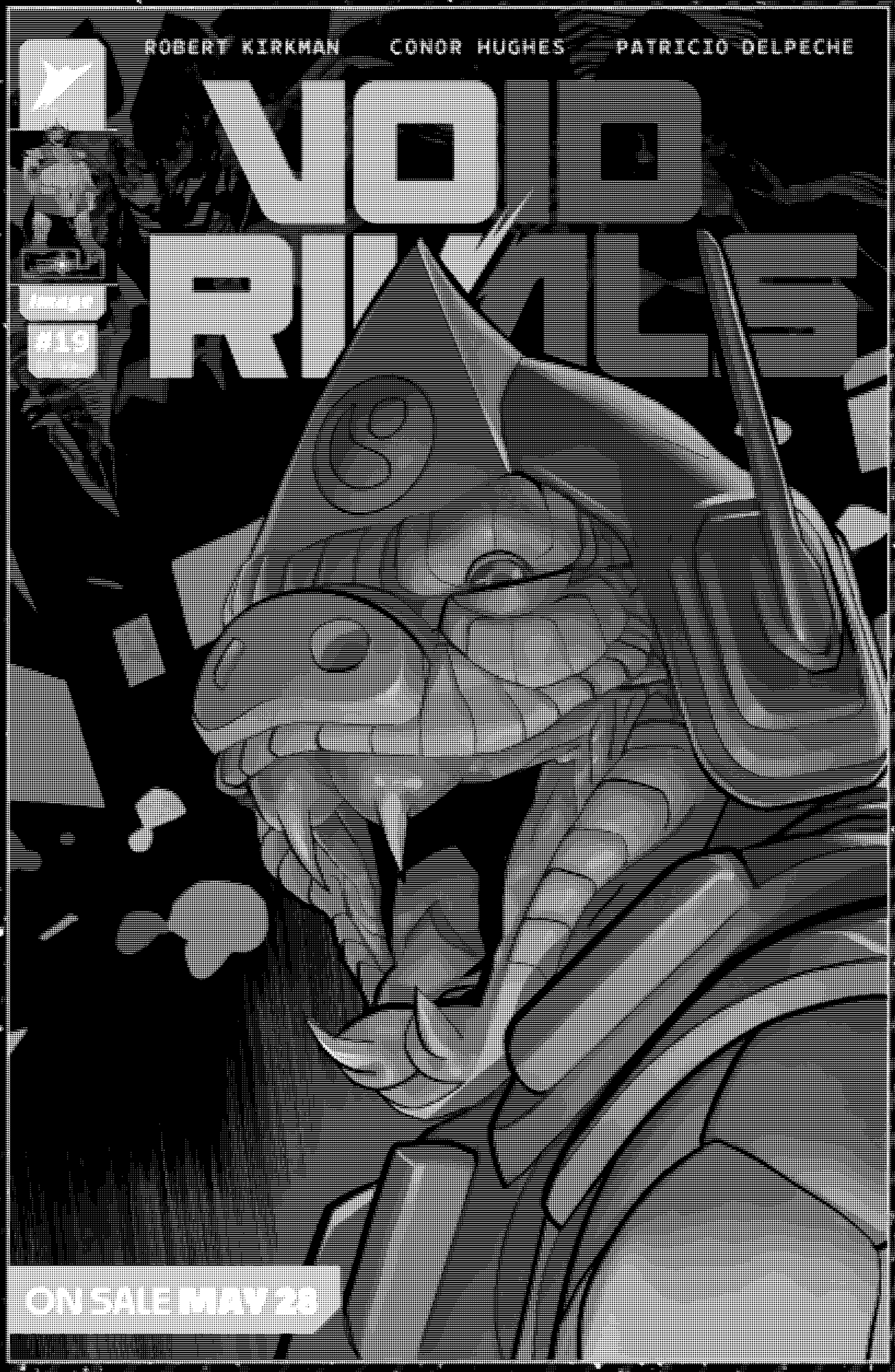

ROBERT KIRKMAN'S ALL-NEW **TRANSFORMERS** AND **G.I. JOE** SHARED UNIVERSE CONTINUES EVERY MONTH IN THESE TITLES!

PRE-ORDER UPCOMING RELEASES WITH YOUR LOCAL COMIC SHOP NOW!

skybound.com | @skyboundent | @skyboundent

VOID RIVALS, TRANSFORMERS, G.I. JOE and all related characters are trademarks of Hasbro and are used with permission. © 2025 Hasbro. All rights reserved. SKYBOUND and all related images are owned by Skybound, LLC. IMAGE COMICS and all related images are owned by Image Comics, Inc. All rights reserved.

DANIEL WARREN JOHNSON
JORGE CORONA
MIKE SPICER
TRANSFORMERS
ON SALE JUNE 18
JOSHUA WILKINSON
SHERRIER RAMONA
LEE LOUGHRIDGE
CLOUDE
ISSUE
#08
ON SALE JUNE 18

COME FOR THE TALKING GUN!
STAY FOR THE ALL-OUT INSANITY!

AN ACTION EPIC FROM CREATORS
BENITO CERENO, E.J. SU & ROBERT KIRKMAN

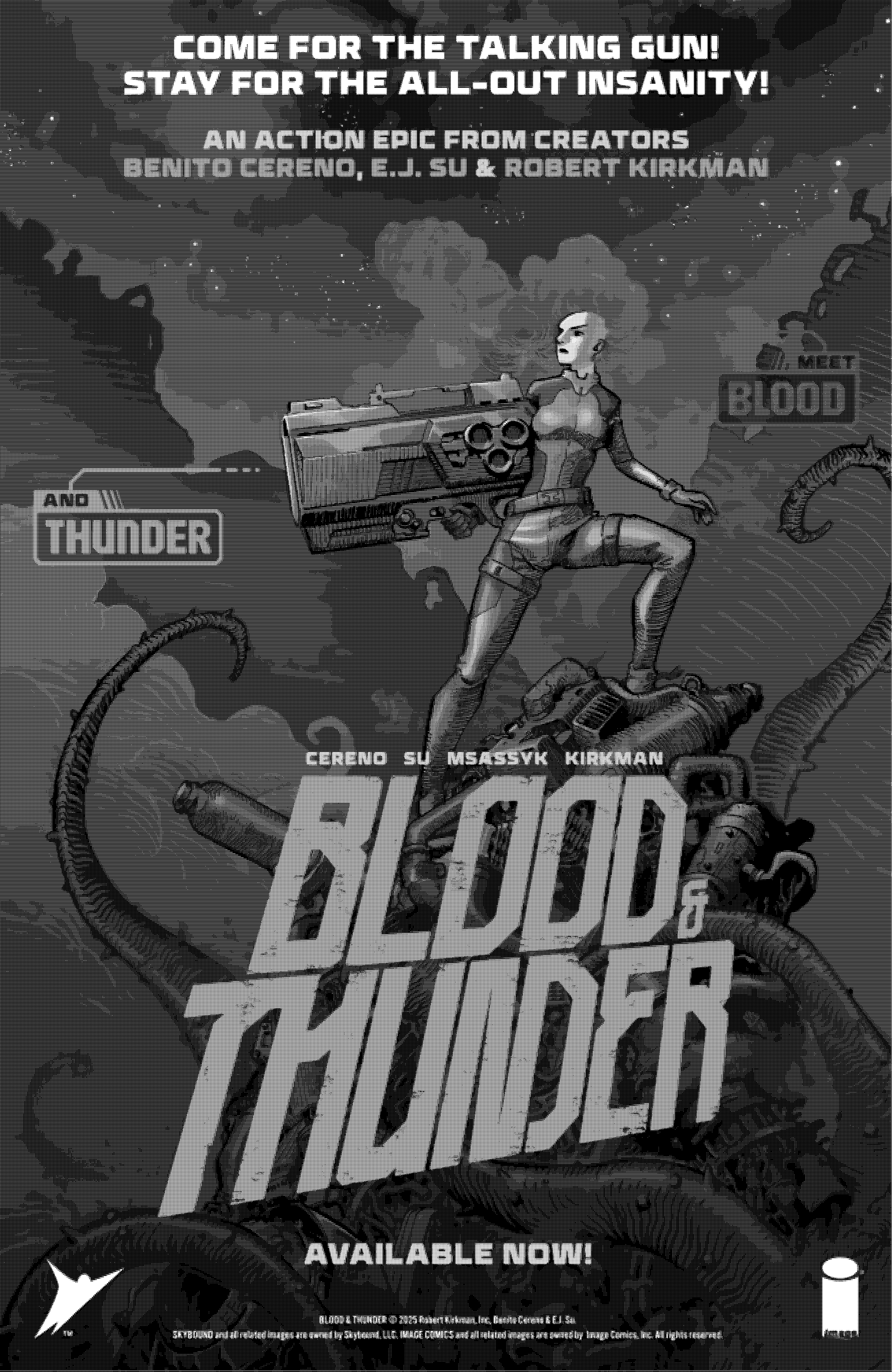

AVAILABLE NOW!

BLOOD & THUNDER © 2025 Robert Kirkman, Inc., Benito Cereno & E.J. Su.
SKYBOUND and all related images are owned by Skybound, LLC. IMAGE COMICS and all related images are owned by Image Comics, Inc. All rights reserved.

THE BEST NEW (NOT QUITE A) SUPERHERO SERIES IN THE UNIVERSE!

ROBERT KIRKMAN and RYAN OTTLEY present
the most demanded INVINCIBLE story of all time.

AVAILABLE NOW

BATTLE BEAST™ © 2025 Robert Kirkman, Inc. and Ryan Ottley. INVINCIBLE™ © 2025 Robert Kirkman, Inc. and Cory Walker.
SKYBOUND and all related images are owned by Skybound, LLC. IMAGE COMICS and all related images are owned by Image Comics, Inc. All rights reserved.

MEET YOUR NEW FAVORITE DECEPTICON IN

Ch-Ch-Ch-Chik-Ly!

BRIAN "SMITTY" SMITH / MARZ JR.

TRANSFORMERS WORST BOT EVER

"Just when I thought it wasn't possible to make me love TRANSFORMERS more, along comes something completely unique but with everything you want from a TRANSFORMERS story."

- ROBERT KIRKMAN *(INVINCIBLE, VOID RIVALS)*

AVAILABLE JULY 2025

SKYBOUND COMET

TRANSFORMERS and HASBRO and all related trademarks and logos are trademarks of Hasbro, Inc. © 2025 Hasbro. SKYBOUND and all related images are owned by Skybound, LLC. MADE COMICS and all related images are owned by Image Comics, Inc. All rights reserved.

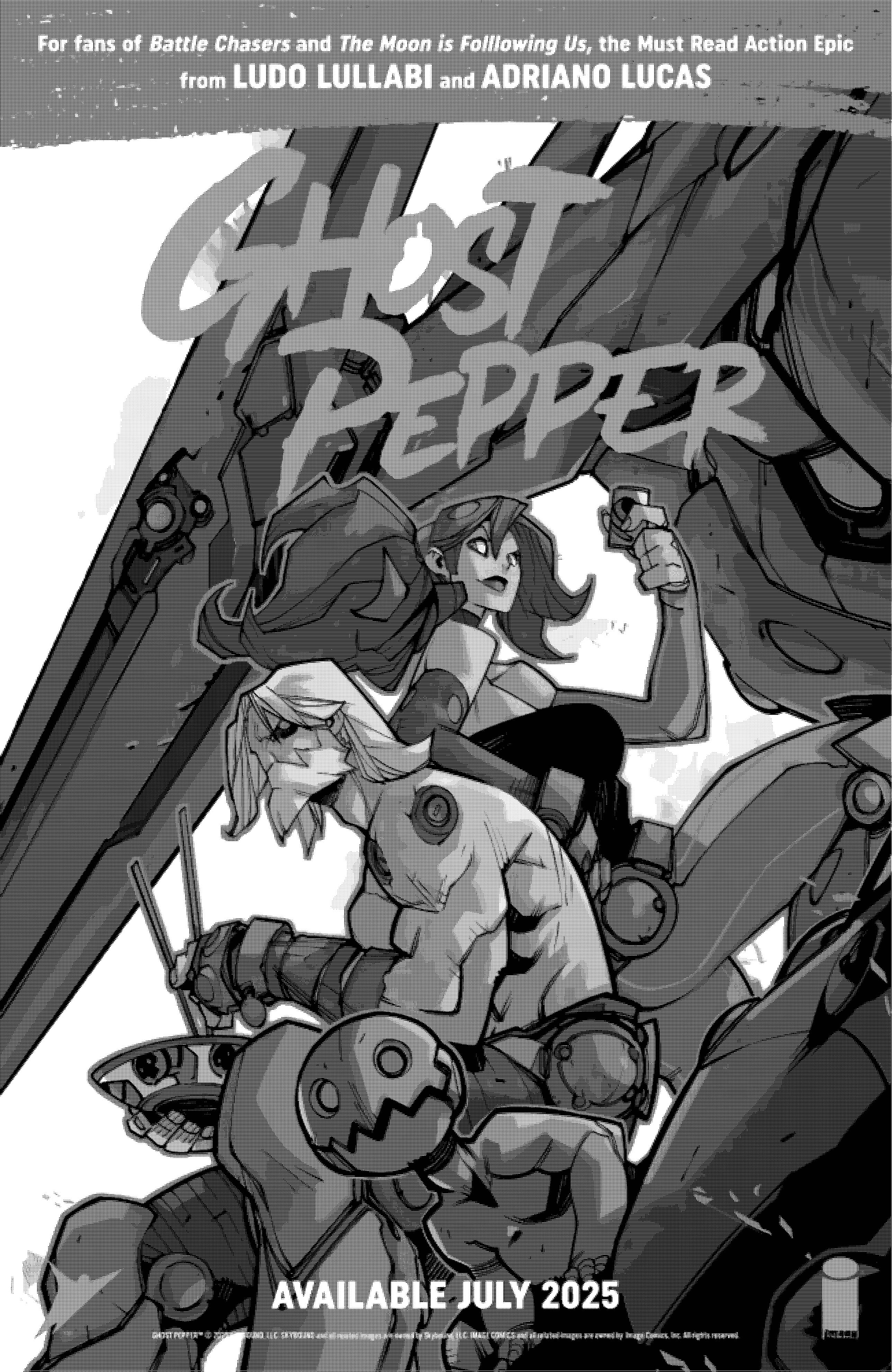
For fans of *Battle Chasers* and *The Moon is Following Us*, the Must Read Action Epic
from LUDO LULLABI and ADRIANO LUCAS
ZENITH
AVAILABLE JULY 2025

COLLECT ALL THESE EXCITING COVERS

ENERGON UNIVERSE

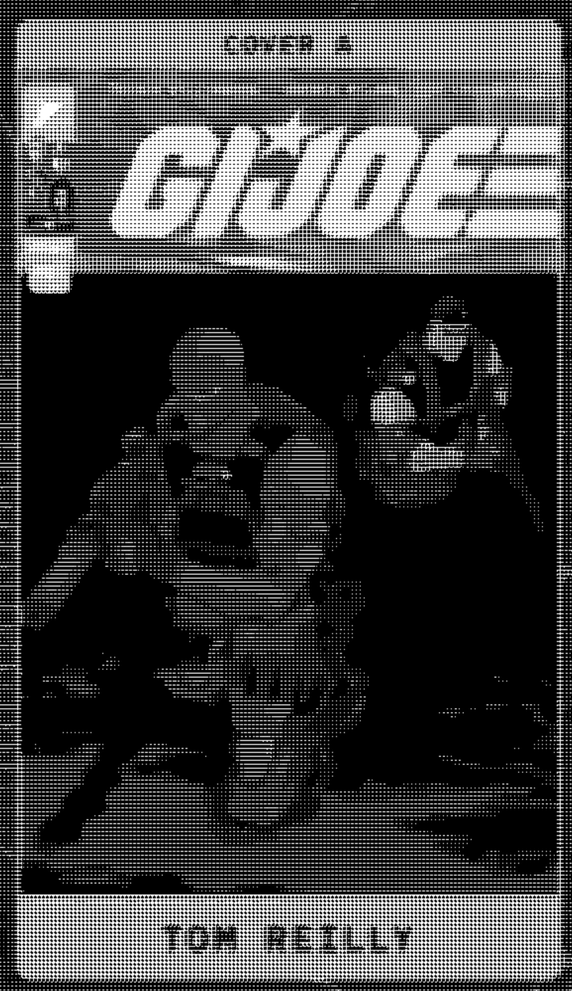

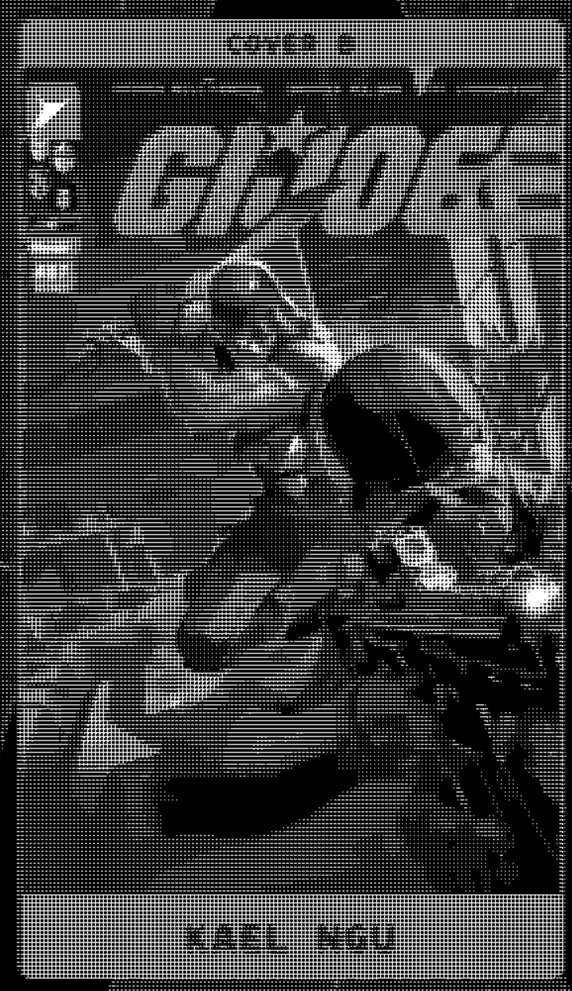

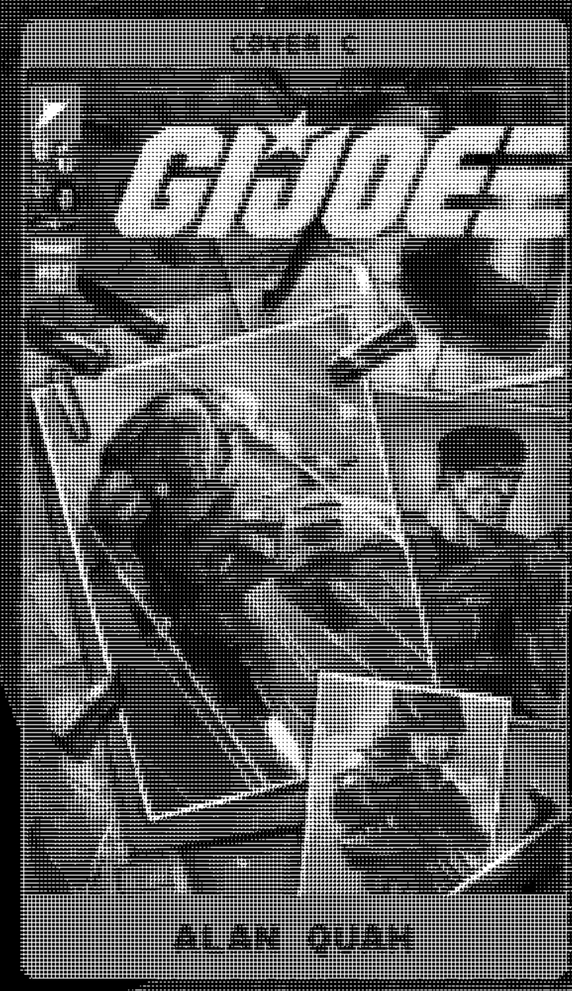

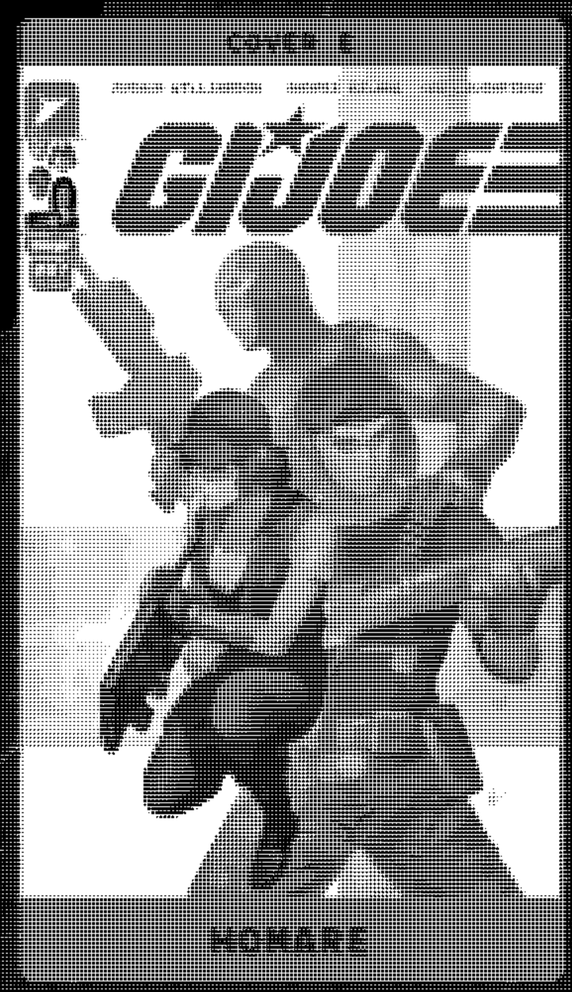

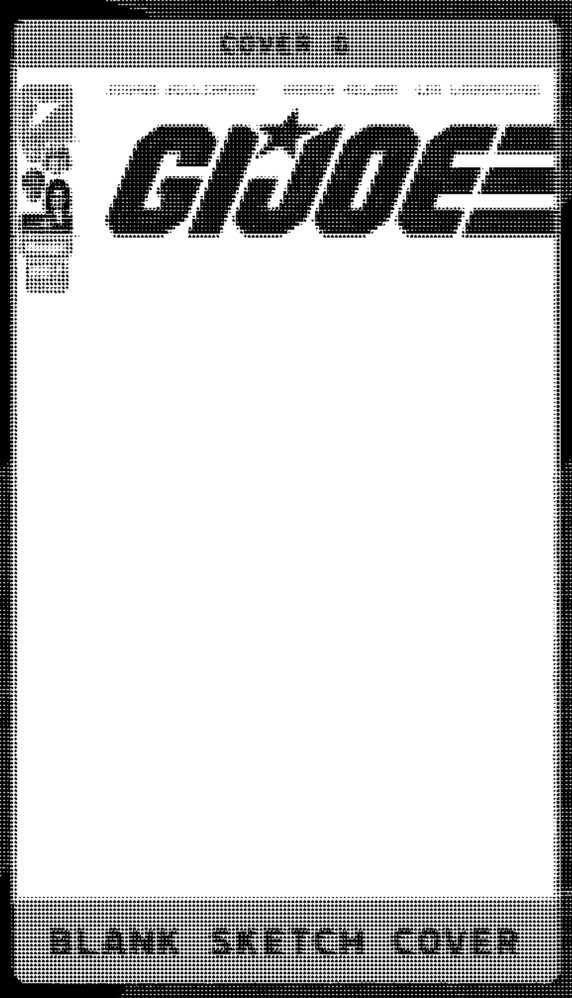

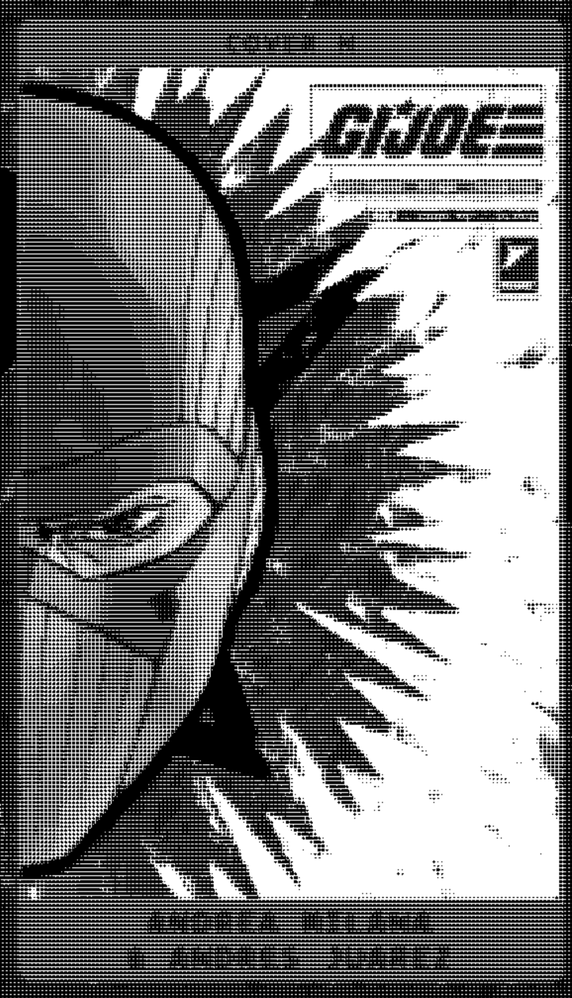

AVAILABLE NOW WHEREVER COMICS ARE SOLD

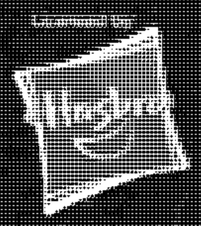

G.I. JOE and HASBRO and all related trademarks and logos are trademarks of Hasbro, Inc. ©2025 Hasbro. All rights reserved. SKYBOUND and all related images are owned by Skybound, LLC. IMAGE COMICS and all related images are owned by Image Comics, Inc. All rights reserved.

TFMEMORY

TRANSFANS